Plan ahead and

Check Before You Travel

nationalrail.co.uk/christmas

National Rail

Travelling between North
between 27 Decembe

Planned changes to train serv

We're upgrading the railway which will affect serv between Sunday 27 December and Friday 1 Janu rail replacement buses will be in operation,

hampton and Rugby
r and 1 January?

vices this Christmas.

vices between Northampton and Rugby
ary. Some journeys will be diverted and
so please check before you travel.

AVANTI
WEST COAST

NetworkRail

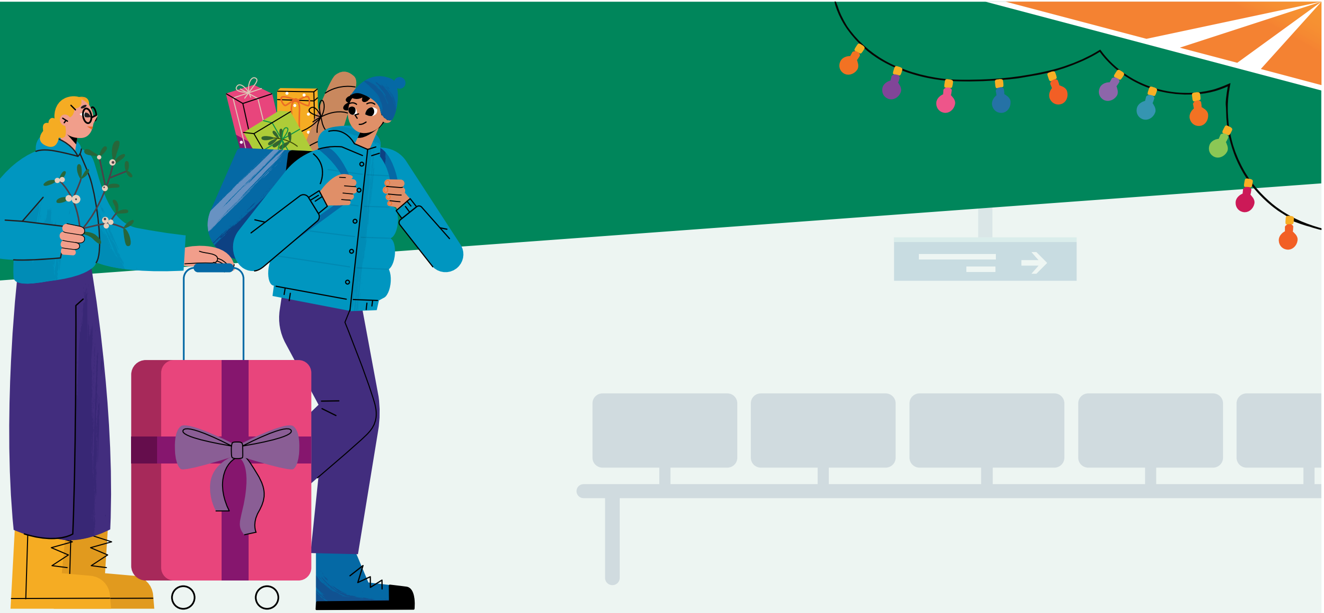

London Northwestern Railway